

Residential Through floor installation



Mr and Mrs B love their home in Berkshire. However, the kitchen – at the back of the house – is North-facing so never felt light enough.

As someone who is interested in home improvements, Mr B had seen that tubular daylighting systems were a great way to pipe daylight into areas where windows or skylights aren't practical. An online search found a couple of suppliers of similar products, but calls to their offices gave Mr B very different responses.

He confirmed: "One of the main suppliers was extremely offhand, whereas Solatube couldn't have been more helpful

from when they first answered the phone through to the completed installation." Their Solatube 290DS Daylighting System took only around four hours for the Solatube installers to fit, even though the light had to be piped some 3.4m from the roof through an upstairs airing cupboard to the kitchen below.

Despite the long tube length involved, the Solatube Daylighting System transformed the kitchen. Indeed, when the system was first installed Mr and Mrs B found the light was too bright so one of the complementary Solatube diffuser lenses was chosen to soften the effect.

"We are extremely happy with our Solatube and how it has improved the look and feel of our kitchen.

Our friends have been impressed by the difference this installation has made."

Mr & Mrs B

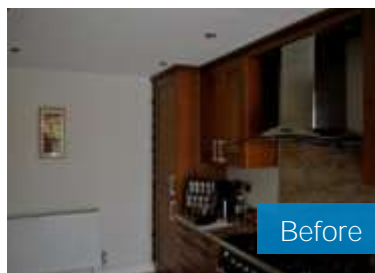

For more information on this application or to find out more about Solatube Daylighting Systems please contact us.

Specify with confidence - Solatube Daylighting Systems have BBA Certification confirming their quality, compliance to UK Building Regulations and fitness-for-purpose

